

AUG 2 1950

16034

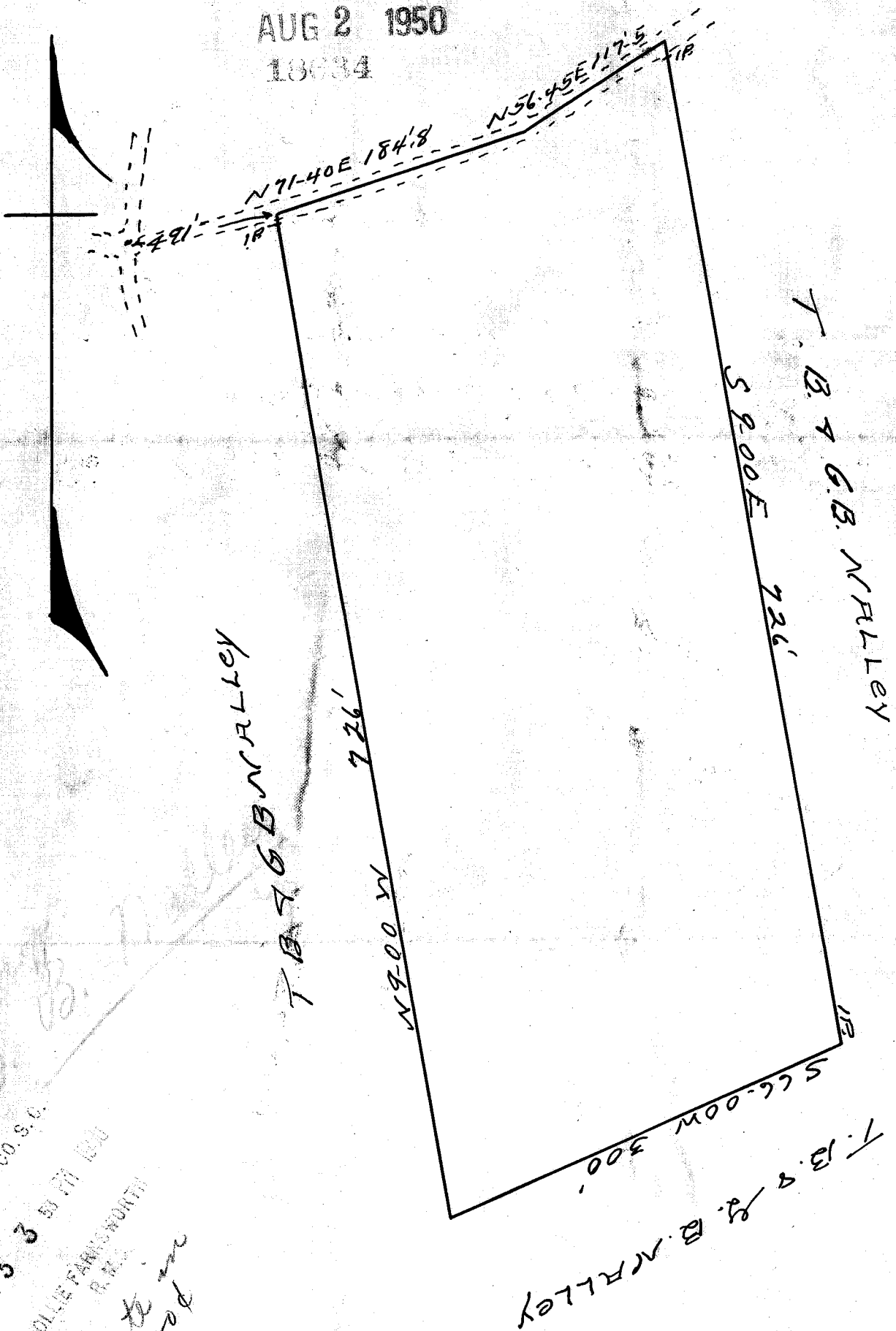

FILED
GREENVILLE CO. S. C.
JUL 3 3 50 PM 1950
OLIE FARRIS NORTH
R.M.

*Part of
map*

16059

State of South Carolina
Greenville County.

Plat of land belonging to T.B. & G.B. Nalley containing (5.00) acre more or less, and bargained to be sold to Harry J. Carpenter.

Surveyed Sept 18th 1947.

J. Coke Smith & Son.

1" = 100'

#16059 Filed This 3 day of July 1950

And Recorded in Vol. 7 Page 16 at 3:58 P.M.

Ossie Farnsworth

Register Mesne Conveyance Greenville County, S. C.